

Survey Report: Survey APQT

VIEWED 676	STARTED 388	COMPLETED 280	COMPLETION RATE 72%	DROP OUTS 108	TIME TO COMPLETE 3 mins
----------------------	-----------------------	-------------------------	-------------------------------	-------------------------	-----------------------------------

Response Distribution

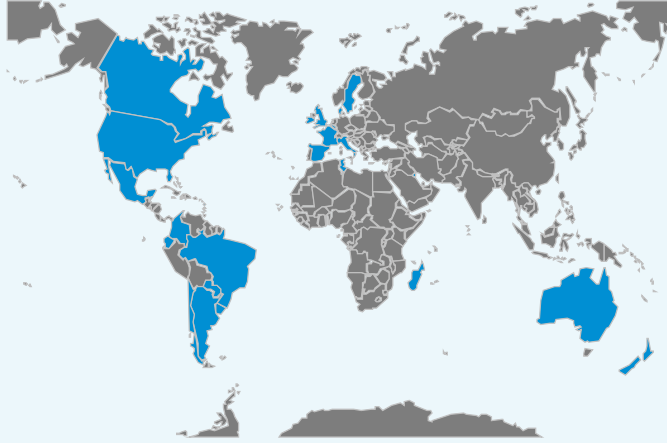

List of countries

ES	32.22%
US	17.53%
FR	12.89%
AR	10.05%
IT	9.79%
CA	3.87%
PY	1.55%
GB	1.29%
UY	1.29%
CO	1.29%
AU	1.03%
CL	1.03%
BR	0.77%

52% DESKTOP LAPTOP	18% Windows 8	3% Mac	77% Windows (other)	2% Other
33% SMARTPHONES	54% Android	44% iPhone	0% Windows 8	2% Other
15% TABLETS	51% iPad	47% Android	2% Windows 8	0% Other

Where are you from? (¿Cuál es su país de origen?)

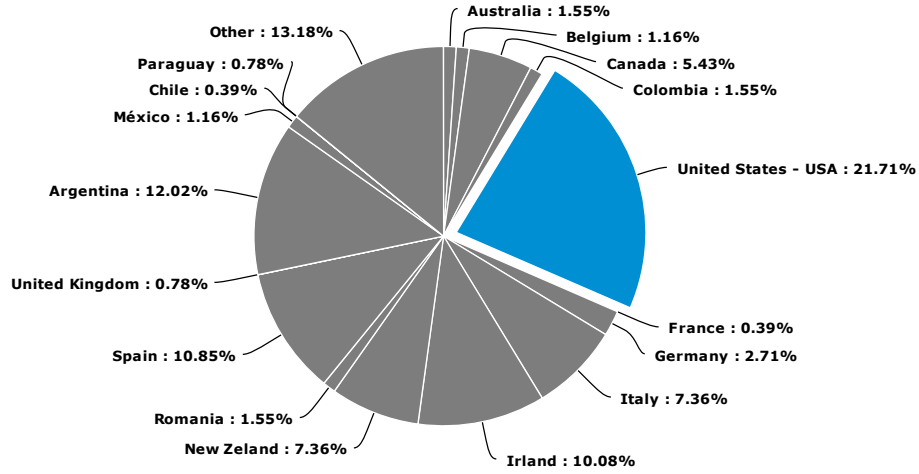

Answer	Count	Percent	20%	40%	60%	80%	100%
1. Australia	4	1.55%					
2. Belgium	3	1.16%					
3. Canada	14	5.43%					
4. Colombia	4	1.55%					
5. United States - USA	56	21.71%					
6. France	1	0.39%					
7. Germany	7	2.71%					
8. Italy	19	7.36%					
9. Irland	26	10.08%					
10. New Zeland	19	7.36%					
11. Romania	4	1.55%					
12. Spain	28	10.85%					
13. Tunis	0	0.00%					
14. United Kingdom	2	0.78%					
15. Argentina	31	12.02%					
16. Ecuador	0	0.00%					
17. Brazil	0	0.00%					
18. Costa Rica	0	0.00%					
19. Paraguay	0	0.00%					
20. Venezuela	0	0.00%					
21. Guatemala	0	0.00%					
22. México	3	1.16%					
23. Honduras	0	0.00%					
24. Bolivia	0	0.00%					
25. Paraguay	2	0.78%					
26. Peru	0	0.00%					
27. Chile	1	0.39%					
28. Other	34	13.18%					
Total	258	100%					

Mean: 11.422

Confidence Interval @ 95%: [10.474 - 12.371]

Standard Deviation: 7.770

Standard Error: 0.484

Where are you from? (¿Cuál es su país de origen?) - [Text Data for Other]

11528878	10/20/2014	USA
11534530	10/20/2014	Argentina
11537854	10/20/2014	uruguay
11542692	10/20/2014	COLOMBIA
11557285	10/21/2014	Madagascar
11561573	10/21/2014	TUNIS
11573348	10/21/2014	United States
11573512	10/21/2014	Usa
11574083	10/21/2014	Sweden
11574854	10/21/2014	United States
11574902	10/21/2014	U.S.A
11574990	10/21/2014	US
11575069	10/21/2014	US
11574935	10/21/2014	USA
11576904	10/21/2014	America

11576804	10/21/2014	Texas, USA
11577158	10/21/2014	united states
11577284	10/21/2014	United States
11578684	10/21/2014	United States
11579232	10/21/2014	United states
11579027	10/21/2014	Denmark
11580851	10/21/2014	United States of America
11582465	10/21/2014	Usa
11582670	10/21/2014	United States
11583554	10/21/2014	USA
11584167	10/21/2014	Ireland - and you shouldn't forget us !!
11585084	10/21/2014	United States of America
11598979	10/21/2014	Ecuador
11606242	10/21/2014	New Zealand
11715575	10/23/2014	Puerto Rico
11813742	10/25/2014	uruguay
11949435	10/27/2014	Aruba
12034545	10/28/2014	Argerentina
12068324	10/29/2014	Uruguay

What is your gender? (¿Cuál es su sexo?)

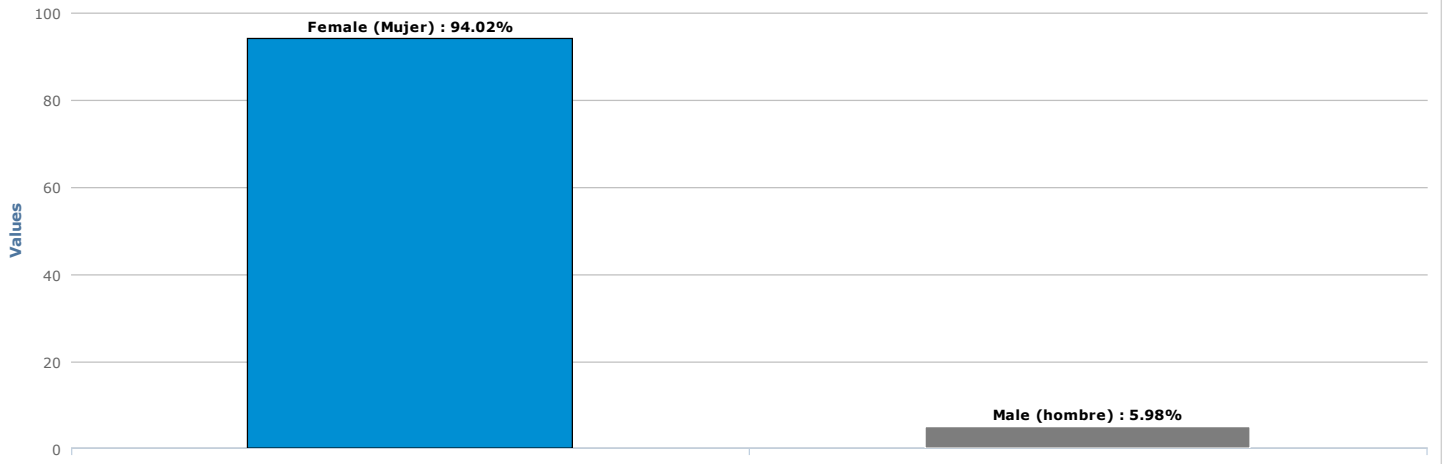

Answer	Count	Percent	20%	40%	60%	80%	100%
1. Female (Mujer)	236	94.02%					
2. Male (hombre)	15	5.98%					
Total	251	100%					
Mean: 1.060	Confidence Interval @ 95%: [1.030 - 1.089]	Standard Deviation: 0.238	Standard Error: 0.015				

Current Age? (¿Cuál es su edad actual?)

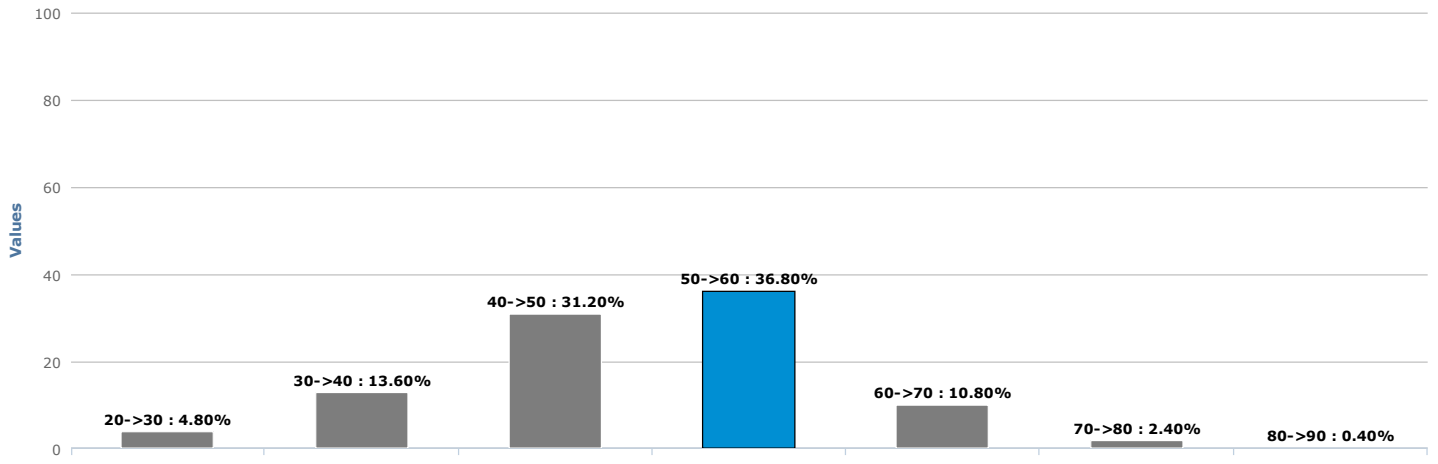

Answer	Count	Percent	20%	40%	60%	80%	100%
1. 0->10	0	0.00%					
2. 10->20	0	0.00%					
3. 20->30	12	4.80%					
4. 30->40	34	13.60%					
5. 40->50	78	31.20%					
6. 50->60	92	36.80%					
7. 60->70	27	10.80%					
8. 70->80	6	2.40%					
9. 80->90	1	0.40%					
Total	250	100%					
Mean: 5.440	Confidence Interval @ 95%: [5.303 - 5.577]		Standard Deviation: 1.104		Standard Error: 0.070		

Age at onset of symptoms? (¿Cuál era la edad que tenía en el momento del primer síntoma?)

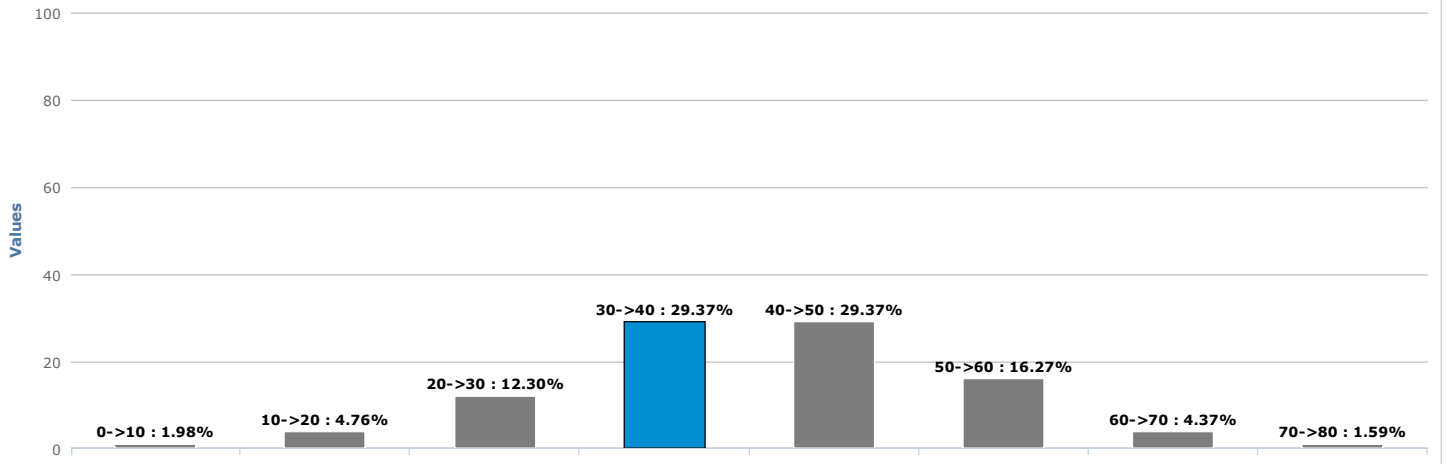

Answer	Count	Percent	20%	40%	60%	80%	100%
1. 0->10	5	1.98%					
2. 10->20	12	4.76%					
3. 20->30	31	12.30%					
4. 30->40	74	29.37%					
5. 40->50	74	29.37%					
6. 50->60	41	16.27%					
7. 60->70	11	4.37%					
8. 70->80	4	1.59%					
9. 80->90	0	0.00%					
Total	252	100%					
Mean: 4.536	Confidence Interval @ 95%: [4.370 - 4.702]		Standard Deviation: 1.343		Standard Error: 0.085		

Significant occurrences at onset of symptoms. Check all that apply. (¿Tiene identificado algún o algunos acontecimientos importantes asociados a la aparición de los síntomas ?. Por favor, marque todas los que correspondan.)

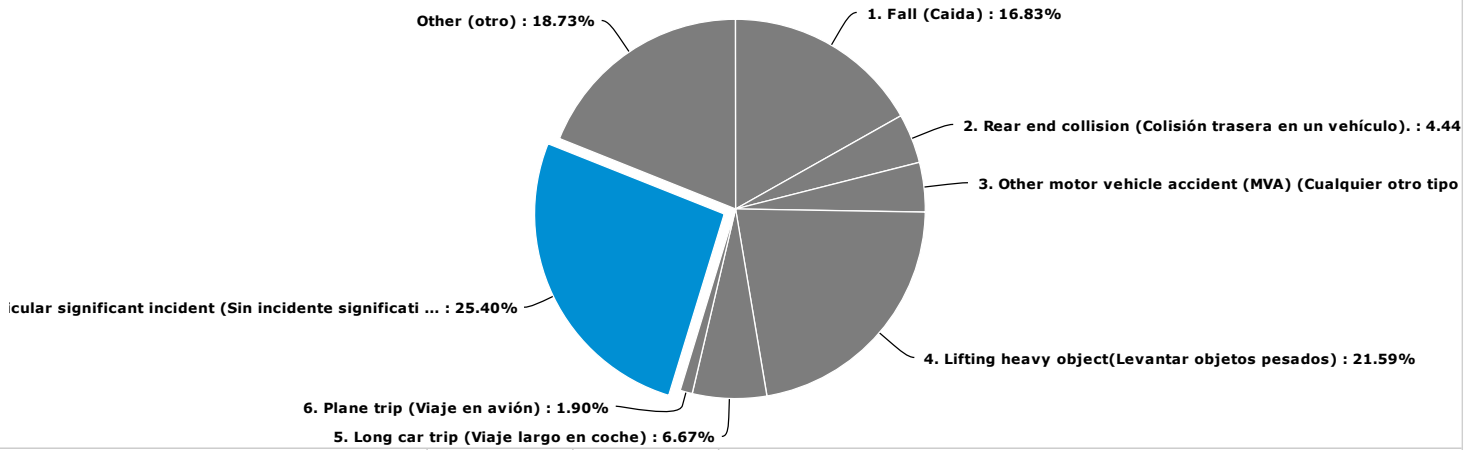

Answer	Count	Percent	20%	40%	60%	80%	100%
1. 1. Fall (Caida)	53	16.83%	<div style="width: 16.83%;"></div>				
2. 2. Rear end collision (Colisión trasera en un vehículo).	14	4.44%	<div style="width: 4.44%;"></div>				
3. 3. Other motor vehicle accident (MVA) (Cualquier otro tipo de accidente en un vehículo)	14	4.44%	<div style="width: 4.44%;"></div>				
4. 4. Lifting heavy object(Levantar objetos pesados)	68	21.59%	<div style="width: 21.59%;"></div>				
5. 5. Long car trip (Viaje largo en coche)	21	6.67%	<div style="width: 6.67%;"></div>				
6. 6. Plane trip (Viaje en avión)	6	1.90%	<div style="width: 1.90%;"></div>				
7. 7. No particular significant incident (Sin incidente significativo en particular)	80	25.40%	<div style="width: 25.40%;"></div>				
8. 8. Other (otro)	59	18.73%	<div style="width: 18.73%;"></div>				
Total	315	100%					
Mean: 4.978	Confidence Interval @ 95%: [4.702 - 5.253]		Standard Deviation: 2.495		Standard Error: 0.141		

Significant occurrences at onset of symptoms. Check all that apply. (¿Tiene identificado algún o algunos acontecimientos importantes asociados a la aparición de los síntomas ?. Por favor, marque todas los que correspondan.) - [Text Data for Other (otro)]

11528808	10/20/2014	Espondilitis
11529150	10/20/2014	thoracic disc injury
11533464	10/20/2014	Hit by towmotor
11534530	10/20/2014	Effort at coughing
11542382	10/20/2014	Pregnancy
11546004	10/20/2014	choc émotionnel/harcèlement moral au travail
11561573	10/21/2014	Accident de travail
11564576	10/21/2014	Escoliosis
11564698	10/21/2014	Escoliosis
11564519	10/21/2014	On to the decouper cyst Tarlov after MRI
11565257	10/21/2014	mteresaburaczek81263@virgilio.it
11574644	10/21/2014	Epidural and facet joint injections
11574935	10/21/2014	Heels, rear started hurting over a month, then suddenly hospitalized for nerve flushing in legs, twitching, hip pain, nausea, heart racing, etc
11576804	10/21/2014	Worked bent over for 8 hours installing Christmas lights. Had a cold/cough at the time.
11579027	10/21/2014	Pregnant
11579971	10/21/2014	peridurale pour opération
11584167	10/21/2014	Post lumbar puncture
11585398	10/21/2014	48 horas seguidas cuidando de un enfermo
11585547	10/21/2014	Dolore sciatalgico
11588140	10/21/2014	Motor vehicle vs pedestrian at 80 mph. I was the pedestrian
11597675	10/21/2014	Natural Childbirth with 3rd child.
11606242	10/21/2014	Child Birth
11617973	10/22/2014	Un acontecimiento muy traumático psicológicamente en mi vida.
11622521	10/22/2014	1er embarazo
11640493	10/22/2014	hard walk in the mountains
11647963	10/22/2014	Embarazo y caída de sentada, fistula en el coxis.
11660642	10/22/2014	Epidural for pain relief
11665917	10/22/2014	Surgeries for fusion L5/S1 which I believe were never needed that it was always my TC.
11703959	10/23/2014	Tarlov
11705550	10/23/2014	Pérdida de fuerza en las piernas, no encontrar postura para el descanso, dolores de cabeza,
11708978	10/23/2014	Painful epidural injections at L5 and S1 approximately 3'weeks pain...didn't know I had Tarlov cysts
11714352	10/23/2014	Previous day did some sit-ups while exercising

11715478	10/23/2014	embarazo y parto
11715575	10/23/2014	Dolor en ambas piernas
11715690	10/23/2014	Whiplash type injury by patient pulling both arms while my knees were locked at the foot of the bed. Injury also included cervical, bilateral shoulders, and lumbar areas.
11717911	10/23/2014	Dolor y ardor en vagina.
11718068	10/23/2014	TENIA SINTOMAS ANTERIORMENTE AL ACCIDENTE PERO DESDE EL MISMO SE DIAGNOSTICO Y AGUDISARON LOS SINTOMAS
11718156	10/23/2014	Operación columna, retiro osteosintesis
11719847	10/23/2014	Back started hurting at the same time I had a case of diverticulitis.
11721251	10/23/2014	Practica de tae box.
11731745	10/24/2014	bad plunge into the water
11813742	10/25/2014	muchas caidas de cola
11823006	10/25/2014	Shoveling
11877315	10/26/2014	work with continuous rotation of the pelvis
11920642	10/27/2014	Estar sentada en taburete de madera muchas horas trabajando
11942985	10/27/2014	peridural en parto
11942894	10/27/2014	caida
11943061	10/27/2014	Dolor al defecar
11943712	10/27/2014	Punción lumbar
11943815	10/27/2014	Punción lumbar
11944092	10/27/2014	caida de un caballo
11946120	10/27/2014	presión cuando estoy nerviosa
11961754	10/27/2014	CAMINAR
12046759	10/29/2014	golpe fuerte en zona sacro
12084248	10/29/2014	caida de un caballo
12164886	10/30/2014	RUPTURA SENTIMENTAL

Prior to the onset of the QT . Have you received any kind of infiltration or spinal tap ? For example, epidural anesthesia , lumbar puncture , epidural injection , ... (Antes de la aparición de la QT . ¿Sufrió algún tipo de infiltración o punción lumbar ? Por ejemplo: anestesia epidural, punción lumbar, la inyección epidural , ...).

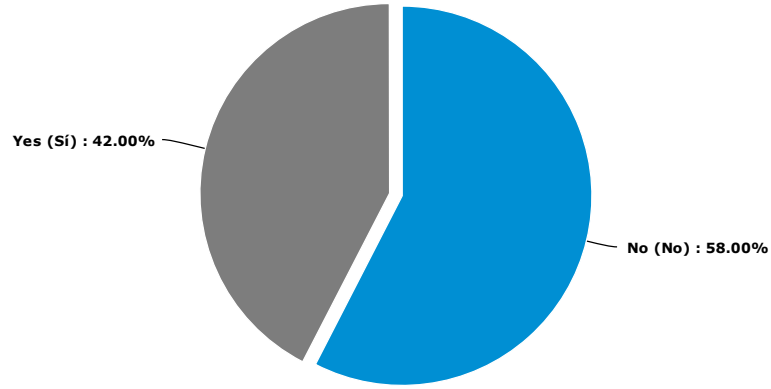

Answer	Count	Percent	20%	40%	60%	80%	100%
1. No (No)	145	58.00%					
2. Yes (Si)	105	42.00%					
Total	250	100%					
Mean: 1.420	Confidence Interval @ 95%: [1.359 - 1.481]		Standard Deviation: 0.495		Standard Error: 0.031		

If you answered yes to the last question, can you tell us how long before you had the infiltration or spinal tap ? (years)

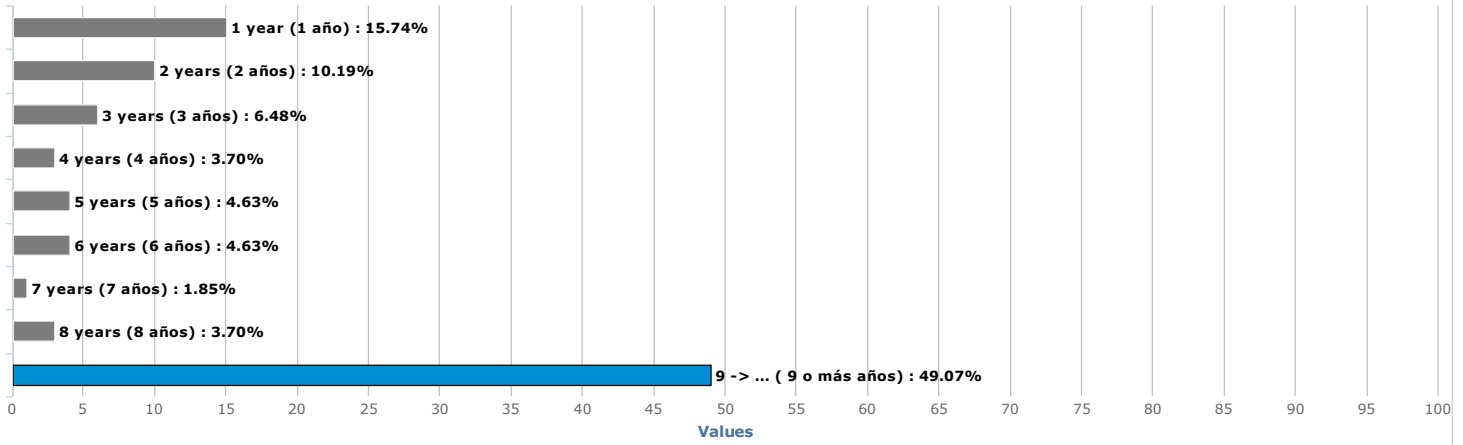

Answer	Count	Percent	20%	40%	60%	80%	100%
1. 1 year (1 año)	17	15.74%					
2. 2 years (2 años)	11	10.19%					
3. 3 years (3 años)	7	6.48%					
4. 4 years (4 años)	4	3.70%					
5. 5 years (5 años)	5	4.63%					
6. 6 years (6 años)	5	4.63%					
7. 7 years (7 años)	2	1.85%					
8. 8 years (8 años)	4	3.70%					
9. 9 -> ... (9 o más años)	53	49.07%					
Total	108	100%					
Mean: 6.056	Confidence Interval @ 95%: [5.429 - 6.682]		Standard Deviation: 3.320		Standard Error: 0.320		

If you answered yes to the last two questions , can you tell me treatment you have done ? (Si usted contestó "sí" a las dos últimas preguntas, por favor, ¿nos podría decir el tratamiento que tuvo?)

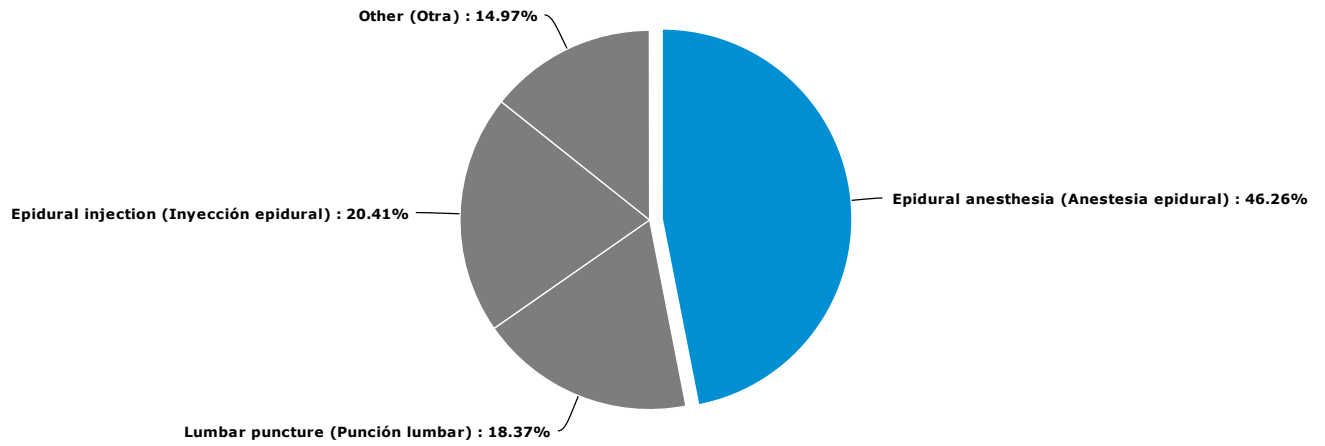

Answer	Count	Percent	20%	40%	60%	80%	100%
1. Epidural anesthesia (Anestesia epidural)	68	46.26%					
2. Lumbar puncture (Punción lumbar)	27	18.37%					
3. Epidural injection (Inyección epidural)	30	20.41%					
4. Other (Otra)	22	14.97%					
Total	147	100%					
Mean: 2.041	Confidence Interval @ 95%: [1.858 - 2.223]		Standard Deviation: 1.128		Standard Error: 0.093		

If you answered yes to the last two questions , can you tell me treatment you have done ? (Si usted contestó "sí" a las dos últimas preguntas, por favor, ¿nos podría decir el tratamiento que tuvo?) - [Text Data for Other (Otra)]

11528472	10/20/2014	Preievi midollo osseo
11533464	10/20/2014	Si injection
11539511	10/20/2014	epidurals for two live births (1976 and 1978)
11561573	10/21/2014	derivation lamber
11564798	10/21/2014	operada hernia discal l5-s1 y quiste ovario
11574083	10/21/2014	spinal block
11574644	10/21/2014	Facet joint injection
11575598	10/21/2014	hernia discal
11598932	10/21/2014	Epidural
11665917	10/22/2014	Caudal epidural
11691474	10/23/2014	Me hicieron una punción lumbar sobre el año 1990, pero no sé si existían ya los quistes. Creo que estas últimas preguntas no están bien planteadas como encuesta, yo no puedo afirmar algo que desconozco.
11716856	10/23/2014	Dissectomia
11720928	10/23/2014	MRI with contrast, nerve root injections
11813742	10/25/2014	infiltraciones lumbares
11881551	10/26/2014	Lidocaine infusion
11897886	10/27/2014	SNRB, disco gram, myelogram, fusion thoracic
11989838	10/28/2014	solo quinesiológia, que no sirvió para nada, corset y bajar 15 kg-
12034545	10/28/2014	Cirugia

Is there a family member who suffers QT ?. Please indicate the degrees of kinship. (¿Tiene algún otro miembro familiar que también tenga Quistes de Tarlov? . Por favor, indique los grados de parentesco.

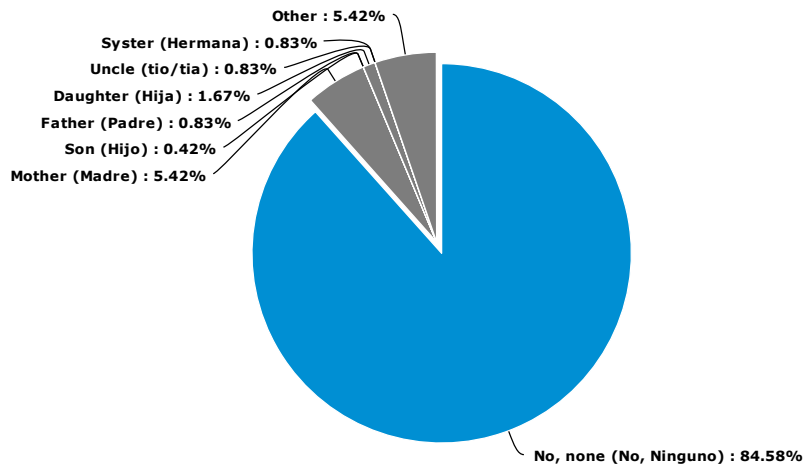

Answer	Count	Percent	20%	40%	60%	80%	100%
1. No, none (No, Ninguno)	203	84.58%					
2. Mother (Madre)	13	5.42%					
3. Father (Padre)	2	0.83%					
4. Son (Hijo)	1	0.42%					
5. Daughter (Hija)	4	1.67%					
6. Sister (Hermana)	2	0.83%					
7. Brother (Hermano)	0	0.00%					
8. Uncle (tío/tía)	2	0.83%					
9. Nephew (Sobrino)	0	0.00%					
10. Other	13	5.42%					
Total	240	100%					
Mean: 1.738	Confidence Interval @ 95%: [1.458 - 2.017]		Standard Deviation: 2.207		Standard Error: 0.142		

Is there a family member who suffers QT ?. Please indicate the degrees of kinship. (¿Tiene algún otro miembro familiar que también tenga Quistes de Tarlov? . Por favor, indique los grados de parentesco. - [Text Data for Other]

11528246	10/20/2014	No
11528472	10/20/2014	No
11528878	10/20/2014	None
11529150	10/20/2014	none
11533464	10/20/2014	Cousin
11546083	10/20/2014	Mi padre tenia sciatica.
11574644	10/21/2014	Both mother and father suffered back pain but never has MRI
11579027	10/21/2014	Dad's sister
11714352	10/23/2014	Not aware of any but some have had back issues undiagnosed
11718068	10/23/2014	POR LOS SINTOMAS SUPONGO QUE MI MADRE TAMBIEN LO TENIA PERO NO LO PUEDO CERTIFICAR YA QUE ESTA FALLECIDA
11720928	10/23/2014	Son, not clear still waiting for records brain cyst
11756140	10/24/2014	No lo se
12088493	10/29/2014	no que se sepa

Have you had any problems with herpes simplex and / or other disturbances in immune sphere (lupus, vasculitis, ..) ? (¿Ha tenido algún problema con el herpes simplex y / u otros trastornos en la esfera inmunológico (lupus , vasculitis , ..) ?)

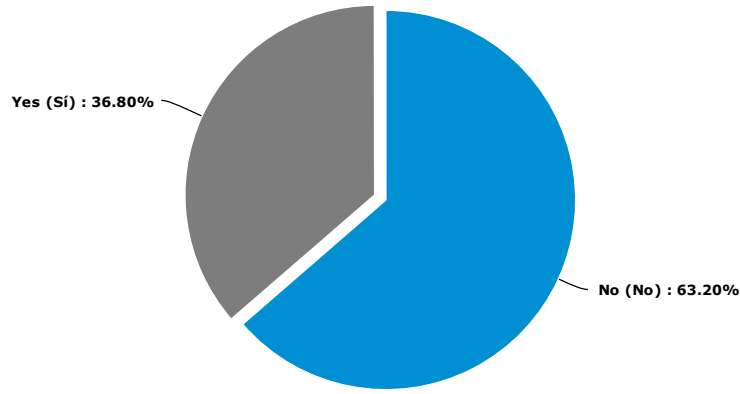

Answer	Count	Percent	20%	40%	60%	80%	100%
1. No (No)	158	63.20%					
2. Yes (Sí)	92	36.80%					
Total	250	100%					
Mean: 1.368	Confidence Interval @ 95%: [1.308 - 1.428]		Standard Deviation: 0.483		Standard Error: 0.031		

Share This Report:

POWERED BY QuestionPro